

53rd Annual Delta Farm Forum

SATURDAY, FEB. 22

9 a.m.-4:30 p.m.

Delta Junior High School Small Gymnasium
1655 N. Clearwater Ave., Delta Junction



COOPERATIVE
EXTENSION
SERVICE

9-9:15 a.m.	Opening Address	Alan McBee, Alaska State Conservationist, USDA-NRCS
9:15-9:55 a.m.	Benefits and Barriers of Agriculture Risk Management	Jeff Tranel & John Hewlett, Right Risk
9:55 -10:10 a.m.	Grants & Lending for Young, Beginning and Small Producers	Whitney Tatafu, AgWest Farm Credit
10:10-10:30 a.m.	BREAK	
10:30-11 a.m.	Forage Quality Pilot Program Update	Dr. Rachael Christensen, Animal Research Scientist, USDA Agricultural Research Service
11-11:45 a.m.	Avian Influenza: <i>Current Status and Updates</i> Livestock/horse shows: <i>animal health considerations for managers and participants</i>	Dr. Sarah Coburn, Alaska State Veterinarian, DEC Alaska
11:45 a.m.-Noon	Transitioning from the Division to Department of Agriculture	Andrew Jensen, Policy Advisor, Office of Governor Dunleavy
Noon-1:30 p.m.	LUNCH	
1:30-2:15 p.m.	Calving Complications	Dr. Joanne McCrea, UAF Veterinarian
2:15 p.m.-3 p.m.	A 14,000-Year History of Delta	Josh Reuther, Archaeologist, Museum of the North, UAF Department of Anthropology
3-3:20 p.m.	BREAK	
3:20 -3:50 p.m.	Vegetable Variety Trials	Glenna Gannon, Assistant Professor of Sustainable Food Systems, AFES UAF
3:50-4:20 p.m.	Salcha-Delta SWCD Cooperator of the Year	Jeff Durham, Salcha-Delta Soil & Water Conservation District
4:20-4:30 p.m.	Closing Remarks and Adjourn	Phil Kaspari, Agriculture Agent, UAF Cooperative Extension Service, Delta

Questions? Contact:

Eve Karczmarczyk at UAF Cooperative Extension
eekarczmarczyk@alaska.edu, 907-895-4215



**SALCHA-DELTA SOIL AND WATER
CONSERVATION DISTRICT**

Accommodation requests related to a disability should be made five business days in advance to Eve Karczmarczyk at 907-895-4215 or eekarczmarczyk@alaska.edu. Language access services, such as interpretation or translation of vital information, will be provided free of charge to individuals with limited English proficiency upon request to Alda Norris, amnorris2@alaska.edu. UAF is an Affirmative Action/Equal Opportunity employer, educational institution and provider and prohibits illegal discrimination against any individual.
www.alaska.edu/nondiscrimination.

*SAVE
THE
DATE*

53rd Annual

Delta Farm Forum

SATURDAY, FEBRUARY 22

Delta Junior High School
1655 N. Clearwater Ave., Delta Junction

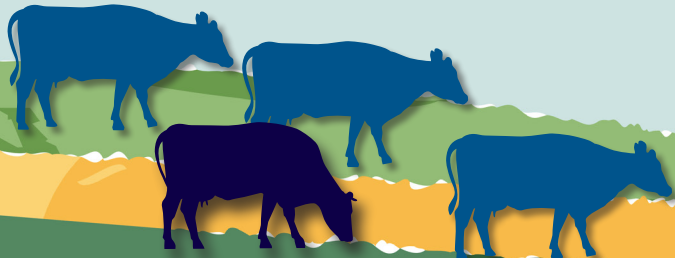

COOPERATIVE
EXTENSION
SERVICE

Questions? Contact:
Eve Karczmarczyk at
UAF Cooperative Extension
eearczmarczyk@alaska.edu
907-895-4215



SALCHA-DELTA SOIL AND WATER
CONSERVATION DISTRICT

Accommodation requests related to a disability should be made five business days in advance to Eve Karczmarczyk at 907-895-4215 or eearczmarczyk@alaska.edu. Language access services, such as interpretation or translation of vital information, will be provided free of charge to individuals with limited English proficiency upon request to Alda Norris, amnorris2@alaska.edu. UAF is an Affirmative Action/Equal Opportunity employer, educational institution and provider and prohibits illegal discrimination against any individual. www.alaska.edu/nondiscrimination.