COLLEGE OF FISHERIES AND OCEAN SCIENCES

University of Alaska Fairbanks

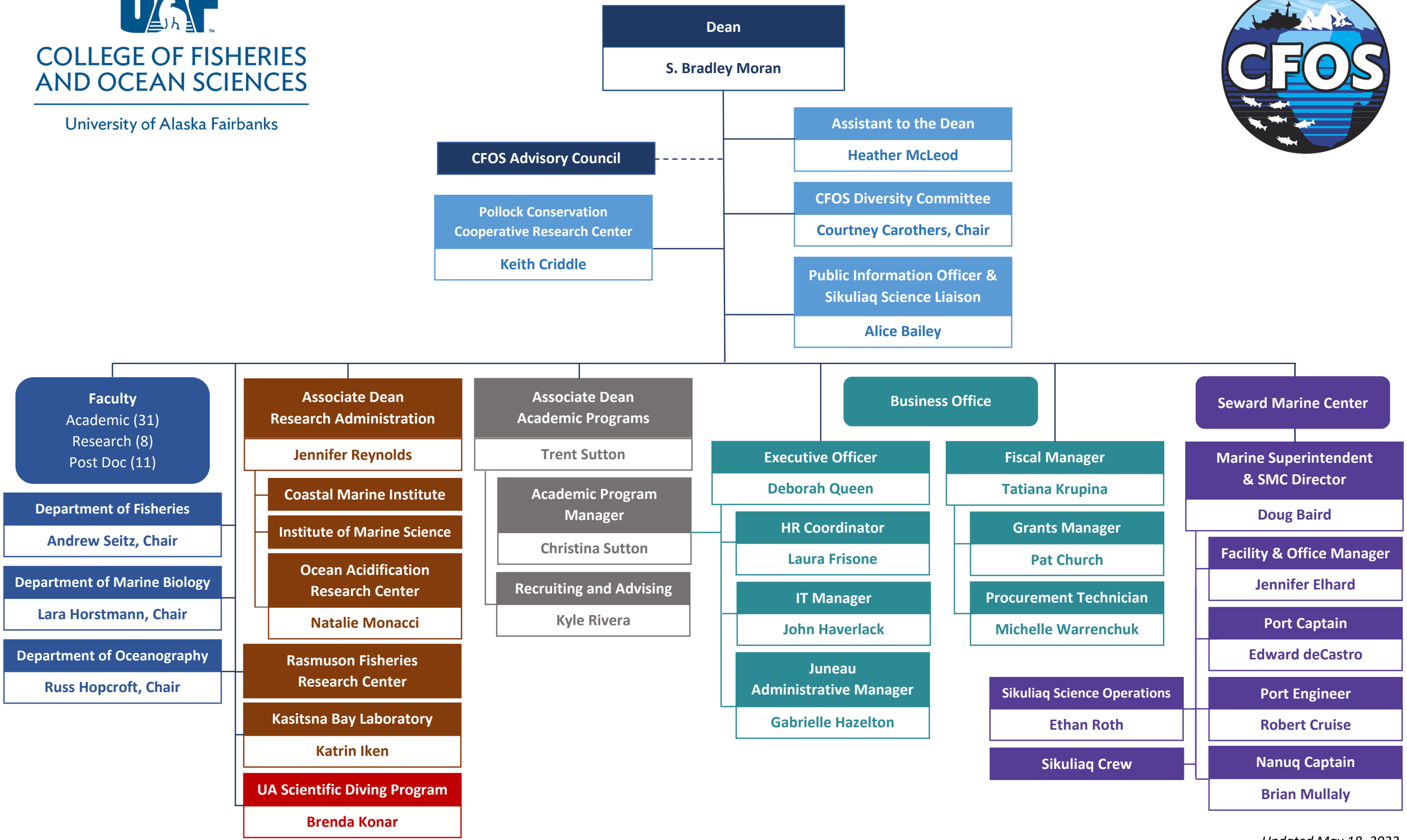

Updated May 18, 2022