

TRIAL COURSE OR NEW COURSE PROPOSAL

SUBMITTED BY:

Department	RELG	College/School	CTC/CRCD
Prepared by	K Wilson	Phone	455-2808
Email Contact	<u>Kawilson3@alaska.edu</u>	Faculty Contact	Mahla Strohmaier

See <http://www.uaf.edu/uafgov/faculty/cd/cdman.html> for a complete description of the rules governing curriculum & course changes.

1. ACTION DESIRED (check one): Trial Course New Course

2. COURSE IDENTIFICATION:

Dept	RELG	Course #	F111	No. of Credits	1.0
------	------	----------	------	----------------	-----

Justify upper/lower division status & number of credits: Course content represents "100" level. Course will have 800 contact hours

3. PROPOSED COURSE TITLE: Rebellious Women ~~Bad Girls~~ of the Bible 2/22/2011: Title revised.

4. CROSS LISTED? YES/NO No If yes, Dept: Course #
(Requires approval of both departments and deans involved. Add lines at end of form for such signatures.)

5. STACKED? YES/NO No If yes, Dept. Course #

6. FREQUENCY OF OFFERING: As Demand Warrants
(Every or Alternate) Fall, Spring, Summer – or As Demand Warrants

7. SEMESTER & YEAR OF FIRST OFFERING (if approved) Fall 2011

8. COURSE FORMAT:

NOTE: Course hours may not be compressed into fewer than three days per credit. Any course compressed into fewer than six weeks must be approved by the college or school's curriculum council. Furthermore, any core course compressed to less than six weeks must be approved by the core review committee.

COURSE FORMAT: (check one)	<input type="checkbox"/>	1	<input type="checkbox"/>	2	<input type="checkbox"/>	3	<input type="checkbox"/>	4	<input checked="" type="checkbox"/>	5	<input type="checkbox"/>	6 weeks to full semester
OTHER FORMAT (specify)												
Mode of delivery (specify lecture, field trips, labs, etc)	Lecture											

9. CONTACT HOURS PER WEEK:

3/5	LECTURE hours/weeks	<input type="checkbox"/>	LAB hours /week	<input type="checkbox"/>	PRACTICUM hours /week
-----	---------------------	--------------------------	-----------------	--------------------------	-----------------------

Note: # of credits are based on contact hours. 800 minutes of lecture=1 credit. 2400 minutes of lab in a science course=1 credit. 1600 minutes in non-science lab=1 credit. 2400-4800 minutes of practicum=1 credit. 2400-8000 minutes of internship=1 credit. This must match with the syllabus. See <http://www.uaf.edu/uafgov/faculty/cd/credits.html> for more information on number of credits.

OTHER HOURS (specify type)

10. COMPLETE CATALOG DESCRIPTION including dept., number, title and credits (50 words or less, if possible): CLA approves the (h) designator.

RELG F111 ~~Bad Girls~~ of the Bible (h) Rebellious Women of the Bible 2/22/2011: title revised.
1 Credit Offered As Demand Warrants
A literary and sociological exploration into negative portrayals of the feminine within the Old and New

Testament texts, including their original Ancient Near Eastern and Mediterranean cultural contexts as well as key interpretive traditions throughout history. (1+0)

11. **COURSE CLASSIFICATIONS:** (undergraduate courses only. Use approved criteria found on Page 10 & 17 of the manual. If justification is needed, attach on separate sheet.)

H = Humanities N = Natural Science S = Social Sciences

CLA approves.
2/10/2011 email.

Will this course be used to fulfill a requirement for the baccalaureate core? YES NO

IF YES, check which core requirements it could be used to fulfill:

O = Oral Intensive, Format 6 W = Writing Intensive, Format 7 Natural Science, Format 8

12. **COURSE REPEATABILITY:**

Is this course repeatable for credit? YES NO

Justification: Indicate why the course can be repeated (for example, the course follows a different theme each time).

How many times may the course be repeated for credit? TIMES

If the course can be repeated with variable credit, what is the maximum number of credit hours that may be earned for this course? CREDITS

13. **GRADING SYSTEM:**

LETTER: PASS/FAIL:

RESTRICTIONS ON ENROLLMENT (if any)

14. **PREREQUISITES** None

These will be required before the student is allowed to enroll in the course.

RECOMMENDED

Classes, etc. that student is strongly encouraged to complete prior to this course.

15. **SPECIAL RESTRICTIONS, CONDITIONS** None

16. **PROPOSED COURSE FEES** \$0

Has a memo been submitted through your dean to the Provost & VCAS for fee approval? Yes/No

17. **PREVIOUS HISTORY**

Has the course been offered as special topics or trial course previously? Yes/No Yes

If yes, give semester, year, course #, etc.: Spring 2011 F193P

18. **ESTIMATED IMPACT**

WHAT IMPACT, IF ANY, WILL THIS HAVE ON BUDGET, FACILITIES/SPACE, FACULTY, ETC.

None

19. **LIBRARY COLLECTIONS**

Have you contacted the library collection development officer (ffklj@uaf.edu, 474-6695) with regard to the adequacy of library/media collections, equipment, and services available for the proposed course? If so, give date of contact and resolution. If not, explain why not.

No Yes No services needed

20. **IMPACTS ON PROGRAMS/DEPTS**

What programs/departments will be affected by this proposed action? Include information on the Programs/Departments contacted (e.g., email, memo)

No programs/departments will be affected by this course.

21. POSITIVE AND NEGATIVE IMPACTS

Please specify **positive and negative** impacts on other courses, programs and departments resulting from the proposed action.

There are no negative impacts on any other programs.

JUSTIFICATION FOR ACTION REQUESTED

The purpose of the department and campus-wide curriculum committees is to scrutinize course change and new course applications to make sure that the quality of UAF education is not lowered as a result of the proposed change. Please address this in your response. This section needs to be self-explanatory. Use as much space as needed to fully justify the proposed course.

One credit RELG courses have been offered for the past few semesters, and have had a growing interest. Students have an interest in this particular topic area. Students have appreciated this forum for knowledge acquisition and discussion.

APPROVALS:

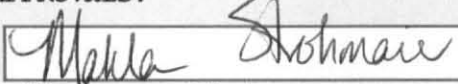
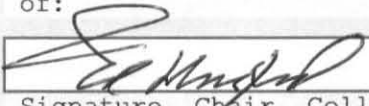
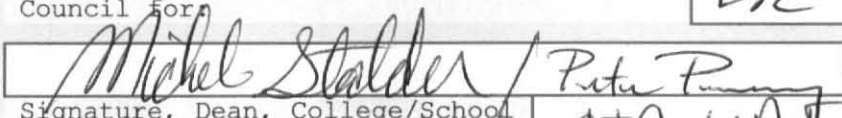
	Date	10-18-10
Signature, Chair, Program/Department of:	RELG/Arts & Letters CRED	
Signature, Division Chair CRCD of:	Date	
	Date	10-18-10
Signature, Chair, College/School Curriculum Council for:	CTC	
	Date	10/21/10
Signature, Dean, College/School of:	CTC UAF / CRED 10/25/10	
Signature of Provost (if applicable)	Date	

Offerings above the level of approved programs must be approved in advance by the Provost.

ALL SIGNATURES MUST BE OBTAINED PRIOR TO SUBMISSION TO THE GOVERNANCE OFFICE

Signature, Chair, UAF Faculty Senate Curriculum Review Committee	Date	
---	------	--

ADDITIONAL SIGNATURES: (If required)

		Date	
Signature, Chair, Program/Department of:			
		Date	
Signature, Chair, College/School Curriculum Council for:			
		Date	
Signature, Dean, College/School of:			

ATTACH COMPLETE SYLLABUS (as part of this application).

Note: syllabus must follow the guidelines discussed in the Faculty Senate Guide <http://www.uaf.edu/uafgov/faculty/cd/syllabus.html>.

The department and campus wide curriculum committees will review the syllabus to ensure that each of the items listed below are included. If items are missing or unclear, the proposed course change will be denied.

SYLLABUS CHECKLIST FOR ALL UAF COURSES

During the first week of class, instructors will distribute a course syllabus. Although modifications may be made throughout the semester, this document will contain the following information (as applicable to the discipline):

1. Course information:

Title, number, credits, prerequisites, location, meeting time (make sure that contact hours are in line with credits).

2. Instructor (and if applicable, Teaching Assistant) information:

Name, office location, office hours, telephone, email address.

3. Course readings/materials:

Course textbook title, author, edition/publisher.
 Supplementary readings (indicate whether required or recommended) and
 any supplies required.

4. Course description:

Content of the course and how it fits into the broader curriculum;
 Expected proficiencies required to undertake the course, if applicable.
 Inclusion of catalog description is *strongly* recommended, and
 Description in syllabus must be consistent with catalog course description.

5. Course Goals (general) and Student Learning Outcomes (more specific)

6. Instructional methods:

Describe the teaching techniques (eg: lecture, case study, small group discussion, private instruction, studio instruction, values clarification, games, journal writing, use of Blackboard, audio/video conferencing, etc.).

7. Course calendar:

A schedule of class topics and assignments must be included. Be specific so that it is clear that the instructor has thought this through and will not be making it up on the fly (e.g. it is not adequate to say "lab". Instead, give each lab a title that describes its content). You may call the outline Tentative or Work in Progress to allow for modifications during the semester.

8. Course policies:

Specify course rules, including your policies on attendance, tardiness, class participation, make-up exams, and plagiarism/academic integrity.

9. Evaluation:

Specify how students will be evaluated, what factors will be included, their relative value, and
 how they will be tabulated into grades (on a curve, absolute scores, etc.)

10. Support Services:

Describe the student support services such as tutoring (local and/or regional) appropriate for the course.

11. Disabilities Services:

The Office of Disability Services implements the Americans with Disabilities Act (ADA), and insures that UAF students have equal access to the campus and course materials.

State that you will work with the Office of Disabilities Services (203 WHIT, 474-7043) to provide reasonable accommodation to students with disabilities."

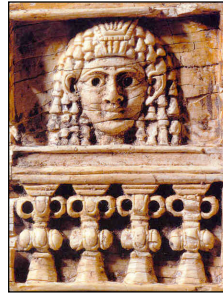

COURSE INFORMATION:

Title: ~~Bad Girls of the Bible~~ 2/22/2011: Title changed to **Rebellious Women of the Bible.**



uafbiblewomen.blogspot.com



twitter.com/uafbiblewomen

- Meeting Times/Dates: Spring 2011 (Apr 13–May 11), Wednesdays 6:00–9:00pm
- Location: Room 216, UAF-CTC campus (604 Barnette St, Fairbanks)

- Department/Number: RELG-F193 (CRN 35736)
- Credits: 1 (one)
- Prerequisites: None

INSTRUCTOR INFORMATION:

Name: Dr. Paul Korchin

Office Location: none (adjunct faculty)
Telephone: 907-374-8870 (before 10pm)

Office Hours: by appointment
E-Mail: pdkorchin@alaska.edu

COURSE READINGS / MATERIALS:

Course Textbook: *The Strange Woman: Power and Sex in the Bible*
Author: Gail Corrington Streete
Publisher: Westminster John Knox, Louisville, 1997

Supplementary Readings: Primary & secondary texts, media sources, and visual aids will be provided via photocopied handouts and/or the internet.

Supplies Required: Personal computer with internet access.

APR 27: CLASS 3: BAD GIRLS AMID PROPHETS AND SAGES
Seduction, Adultery, Idolatry, and other contact sports.

Assignment:

- Streete, 76–119
- Handouts (texts, articles); Online postings (+ comments)
- Final Project assignment (**DUE**: 2 weeks after final class)

MAY 4: CLASS 4: BAD GIRLS OF THE GOOD NEWS
What Would Jesus Do?

Assignment:

- Streete, 120–158
- Handouts (texts, articles); Online postings (+ comments)

MAY 11: CLASS 5: PAUL'S BAD GIRLS
Sexuality on the verge of Apocalypse.

Assignment:

- Streete, 159–172
- Handouts (texts, articles, maps); Online postings (+ comments)

COURSE POLICIES:

This single credit course is an elective, designed to appeal to students who are attracted to its subject matter and/or to fulfilling core academic requirements toward UAF Associate and/or Bachelor degrees. For students who audit, the standards are ultimately self-imposed. For those who take this course for credit, consistent and prompt attendance is expected, as is timely completion of the assignments. The final project is also required, as well as a *bona fide* intellectual curiosity and respectfulness toward the subject matter and fellow class participants. Plagiarism and other academic dishonesty are intolerable, and will be forwarded to the appropriate college authorities for disciplinary measures.

EVALUATION:

Auditing is permitted. Letter grades for credit will be determined according to the following formula:

- 20% Course **Preparation**—readings/hearings/viewings of assigned materials; students will be provided with reflection topics/questions keyed to required sources.
- 30% Course **Participation**—attendance: promptness, consistency (10%); discussion: frequency, relevance, depth of in-class questions, comments, engagement with instructor & colleagues (10%); feedback: frequency, substance of online reactions & reflections about website postings (10%).

50% Course **Project**—a 6–8 page paper, double-spaced, 1-inch margins, proper grammar, spelling, citations. Students will have a choice from among a limited number of relevant topics/motifs provided and/or approved by the instructor. An unexcused late paper will be penalized 10% (one full letter grade, down from the grade earned) for each week it is late—up to a period of 3 weeks—after which a paper will receive a failing grade.

According to the following scale:

A+	98–100
A	94–97
A-	91–93
B+	88–90
B	84–87
B-	81–83
C+	78–80
C	74–77
C-	71–73
D+	68–70
D	64–67
D-	61–63
F	0–60

SUPPORT SERVICES:

UAF Community and Technical College Student Assistance and Academic Advising Center: (phone) 907-455-2800; (toll-free) 877-882-8827; (e-mail) fytcv@uaf.edu

DISABILITIES SERVICES:

UAF has a Disability Services office that operates in conjunction with the College of Rural and Community Development campuses and UAF's Center for Distance Education (CDE). Disability Services, a part of UAF's Center for Health and Counseling, provides academic accommodations to enrolled students who are identified as being eligible for these services. If you believe you are eligible, please visit <http://www.uaf.edu/chc/disability.html> on the web or contact a student affairs staff person at your nearest local campus. You can also contact Disability Services on the Fairbanks Campus at 907-474-7043, fydso@uaf.edu